

LAND-MARK SURVEYING

Mark L. Miritz

Wisconsin Professional Land Surveyor S-2582

N9330 Knuteson Drive
Whitewater, WI 53190
Phone: (262) 495-3284
MARKMIRITZ@
LAND-MARKSURVEYING.COM

PLAT OF SURVEY

LOT 9, BLOCK 9 OF GLENWOOD SPRINGS, A SUBDIVISION
OF PART OF LOTS 3 AND 4 OF THE SOUTHEAST FRACTIONAL
1/4 OF SECTION 14, TOWN 1 NORTH, RANGE 16 EAST,
VILLAGE OF FONTANA, WALWORTH COUNTY, WISCONSIN.

ORDERED BY:
HARRY MOHR
THE RAULAND AGENCY
118 KENOSHA STREET
WALWORTH, WI 53184

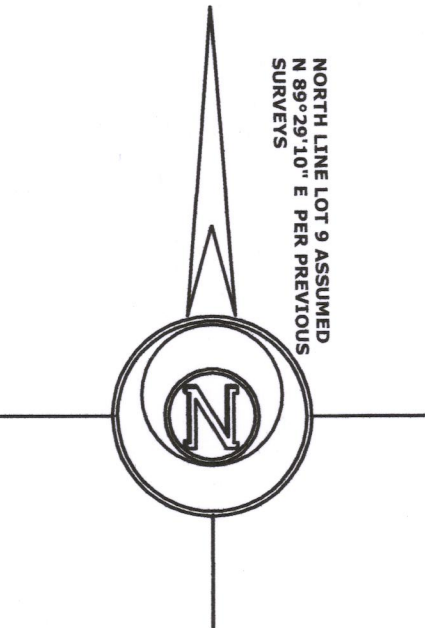

HAZEL COURT
(20' WIDE)
UNIMPROVED

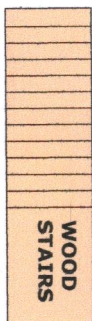

WOOD STEPS 2.4'
WATER MANHOLE
N 00°14'42\"/>

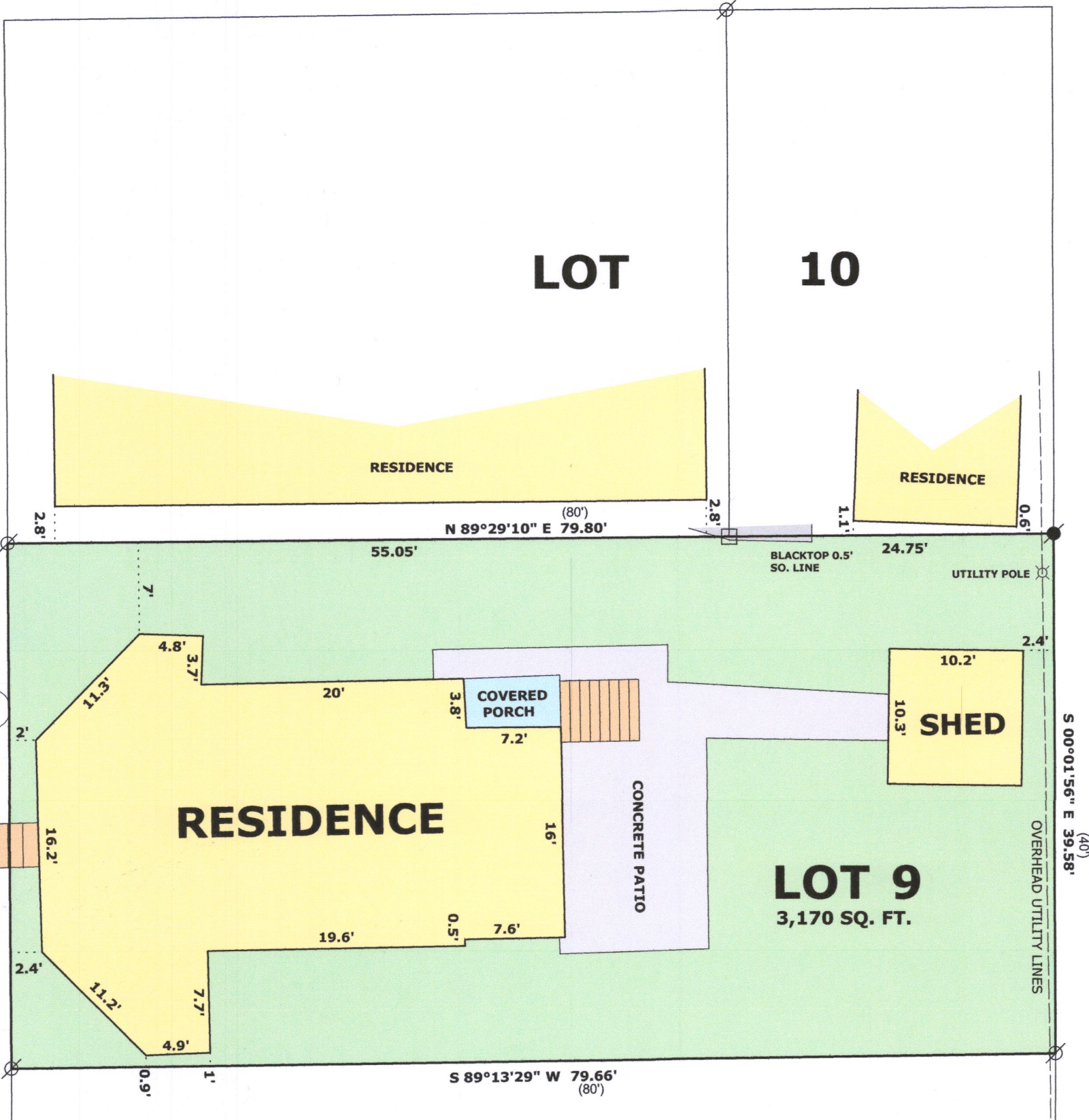

LEGEND

- FOUND IRON PIPE
- FOUND IRON ROD LANDSCAPE TIMBER
- FOUND CONCRETE MONUMENT
- RECORDED AS DIMENSION

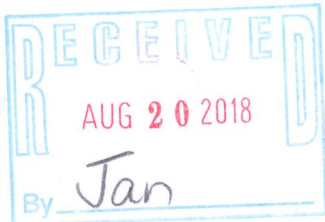

SCALE: 1 INCH = 10 FEET

"I hereby certify that the above described property has been surveyed by me or under my direction and that the above map is a true representation thereof and shows the size and location of the property, its exterior boundaries, the location of all visible structures and dimensions of all principal buildings thereon, boundary fences, apparent easements, roadways and visible encroachments, if any."
"This survey is made for the use of the present owners of the property, and also those who purchase, mortgage, or guarantee the title thereto within one year from date hereof."

Mark L. Miritz
MARK L. MIRITZ
WISCONSIN PROFESSIONAL
LAND SURVEYOR S-2582

SGS-51 005-3427

DATE: AUGUST 9, 2018 JOB NO. 18.805